Trompette en Si♭

Les filles du passavent

♩=180
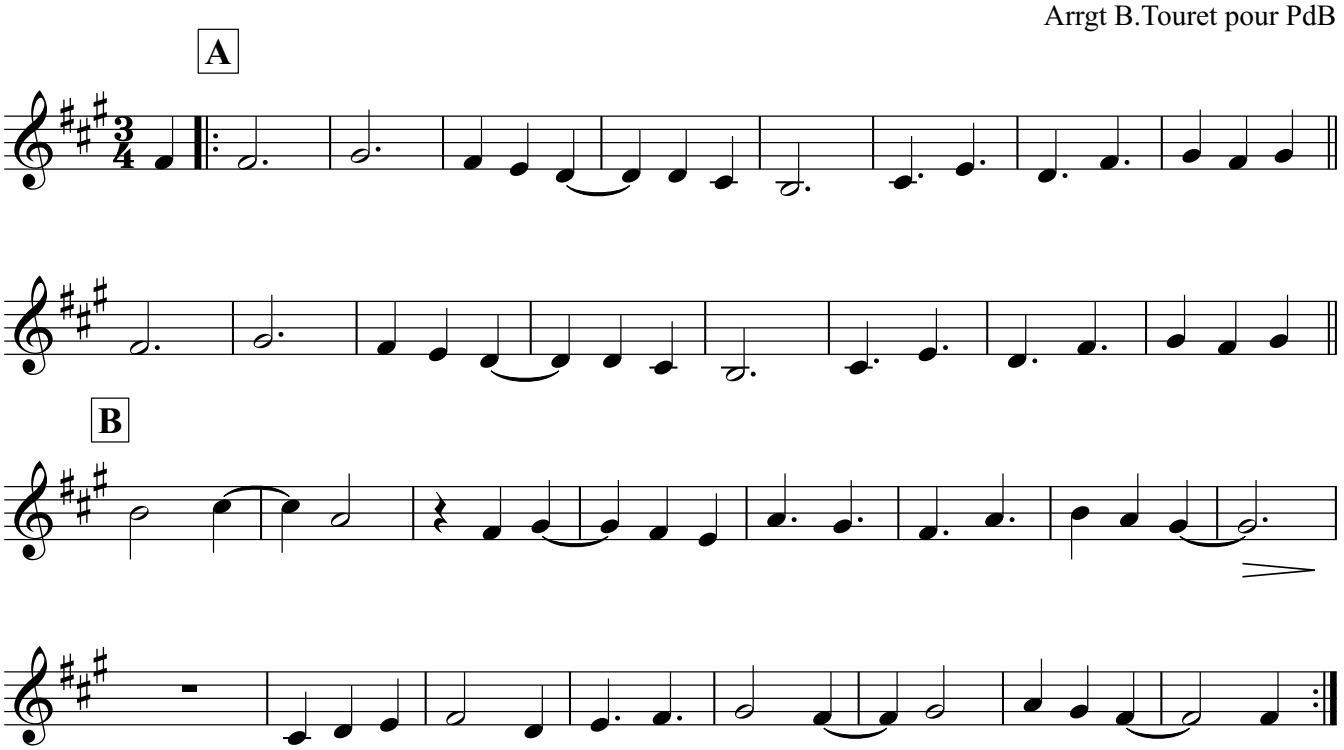
trad Poitou
Arrgt B.Touret pour PdB